# 1. Air Conditioning System Diagnosis

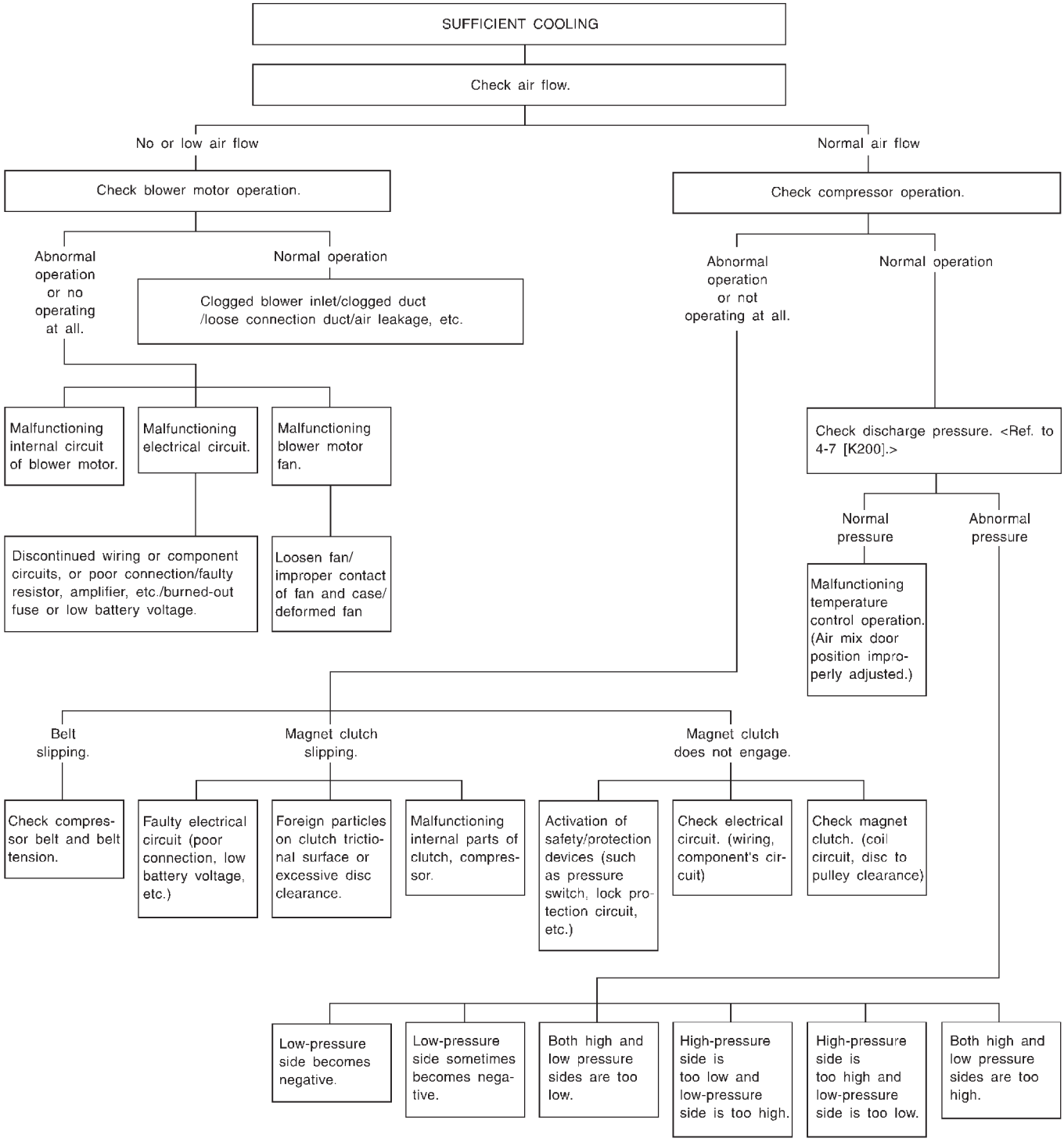


S4M0218A